

595 Express **INTERSTATE 595 EXPRESS**

I-595 Express Corridor Improvements Project

595 Express

Davie-Cooper City Chamber of Commerce
Wednesday, June 23, 2010

595 Express **INTERSTATE 595 EXPRESS**

Introductions

Maggie Cortez Kirkpatrick
Public Information Manager
I 595 Express, LLC

Laila A. Haddad
Public Information Officer Consultant
Florida Department of Transportation
Media Relations Group, LLC

595 Express **INTERSTATE 595 EXPRESS**

Project Limits

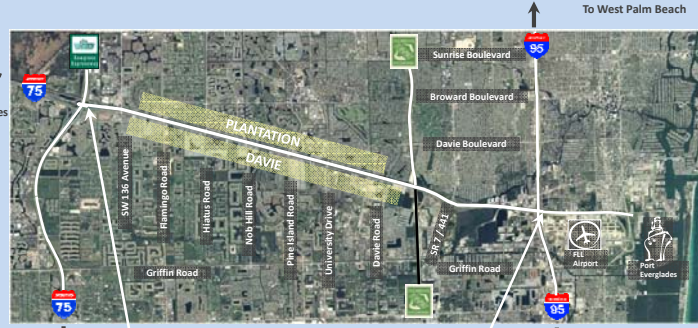

To West Palm Beach

To Miami

To Miami

To Naples

Project Limits

I-595 from I-75/Sawgrass Expressway Interchange to East of the I-95 Interchange

595 Express **INTERSTATE 595 EXPRESS**

Project Components

I-595 CORRIDOR ROADWAY IMPROVEMENTS TYPICAL SECTION

- Reversible Express Lanes
 - Direct Connect to Florida's Turnpike
 - Open Road Tolling
- S.R. 84 Continuous Connection
- Turnpike Interchange
- Broward County Greenway
- Ramp Improvements
 - Auxiliary Lanes
 - Ramp Braids
 - Bypass Bridges
- Sound Barrier Walls
- Transit Accommodations
- Express Bus Service

Project Video

Please visit our website to view the [Project Video](#).

P3 Benefits

- Accelerates the schedule
 - Provides capacity improvements 15 years sooner than originally planned
- Provides finance mechanism for funding shortfall
 - No Payments until project is substantially complete
- Potential to deliver long-term cost savings and higher levels of service
- Transfer of appropriate risk items to private partner
- Encourages Industry Innovation

CONSTRUCTION YEARS	
	2010 2011 2012 2013 2014 2015 2016 2017 2018 2019 2020 2021 2022 2023 2024
PROJECTS 1 THRU 10A Original FDOT PLAN	Projects 1 thru 6 & 8 UNFUNDED Projects 7, 9, 10, & 10A
PROJECTS 1 THRU 10A PUBLIC – PRIVATE PARTNERSHIP (P3)	Projects 1 thru 10A

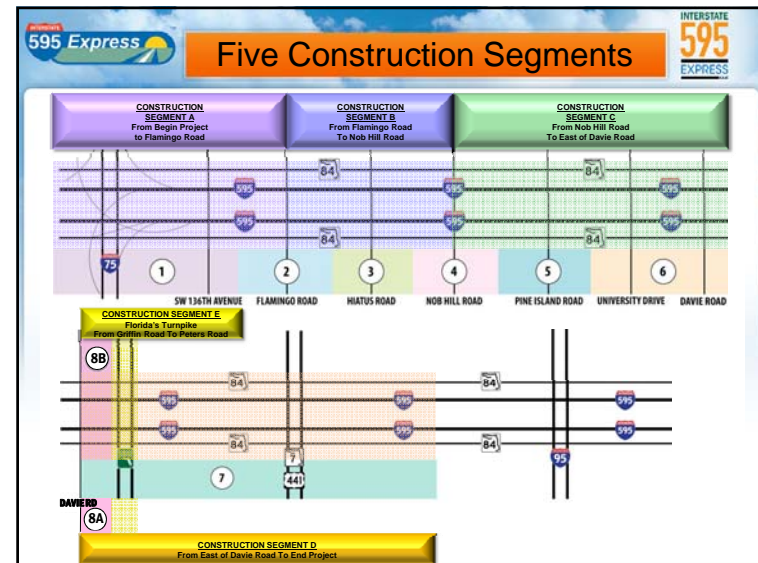
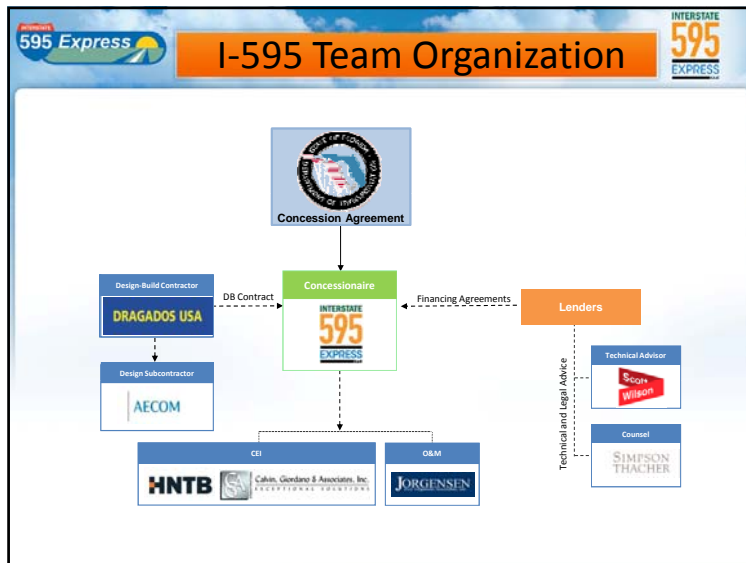

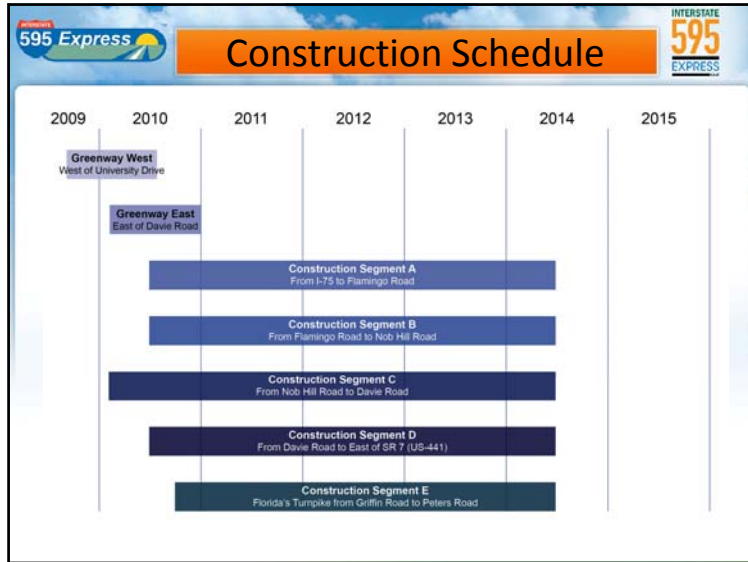

595 Express **Greenway West** **INTERSTATE 595 EXPRESS**
Between 136th Avenue and University Drive

Pedestrian Bridges

595 Express **Greenway East** **INTERSTATE 595 EXPRESS**
Between Sewell Lock and Red Road

Greenway East Construction began Spring 2010

595 Express **Construction Segment C** **INTERSTATE 595 EXPRESS**
From Nob Hill Road to Davie Road

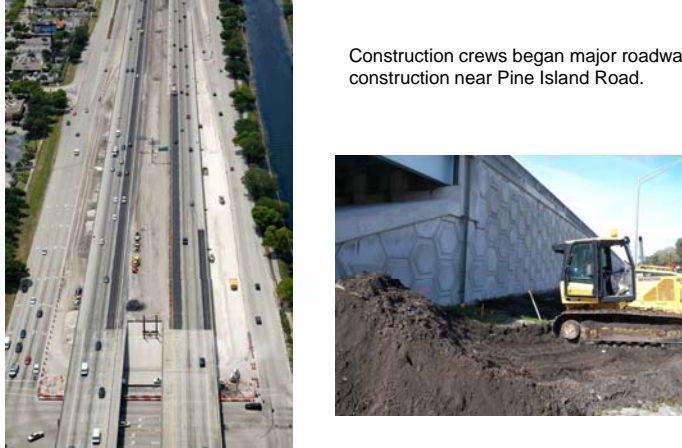

Construction crews began major roadway construction near Pine Island Road.

595 Express **Construction Segment C** **INTERSTATE 595 EXPRESS**
From Nob Hill Road to Davie Road

Test Piles

595 Express **Construction Segment C** From Nob Hill Road to Davie Road **INTERSTATE 595 EXPRESS**

Temporary Drainage

595 Express **Construction Segment C** From Nob Hill Road to Davie Road **INTERSTATE 595 EXPRESS**

Temporary Asphalt and Maintenance Of Traffic (MOT)

595 Express **Construction Segment C** From Nob Hill Road to Davie Road **INTERSTATE 595 EXPRESS**

Microtunneling Pit

595 Express **Opportunities** **INTERSTATE 595 EXPRESS**

Opportunities for Contractors, Suppliers, Individuals

595 Express **Contractor & Supplier Breakfast Forum** **INTERSTATE 595 EXPRESS**

595 Express **Work to be Bid** **INTERSTATE 595 EXPRESS**

- Roadwork
- Drainage
- Concrete
- Signs
- Guardrails
- Lighting
- ITS Infrastructure
- Asphalt
- Bulkhead
- Utility relocation
- Bridge structures
- Landscaping
- Rumble Strips
- Signalization

595 Express **Disadvantage Business Enterprise** **INTERSTATE 595 EXPRESS**

- Overall DBE Goal 8.1%
- Committed to the DBE Program
 - DBE Outreach Program

595 Express **Extended Project Team** **INTERSTATE 595 EXPRESS**

I 595 Express, LLC Subcontractors

<p>Administrative CAP Engineering Peckar and Abramson Keith & Associates Aerotek</p> <p>Design AECOM Beiswenger, Hoch & Assoc., Inc. C3TS Curtis + Rogers Design Studio Eptisa F.R. Aleman & Associates, Inc. Greenhome & O'Mara, Inc. Kimley-Horn and Associates MACTEC Engineering MPS3D R.J. Behar & Company, Inc.</p> <p>CEI HNTB Corporation Calvin Giordano</p> <p>O&M Jorgensen Contract Services Florida Bushog Procopio & Associates Southeast Guardrail Superior Towing</p>	<p>Construction Dragados USA Dragados-Baker Bergeron Land Development Alpha Corporation Anzac AZTEC Engineering Beyel Brothers Bob's Barricades Bolton Perez & Associates Botas Engineering Inc. Bradshaw Construction Brisk Construction Brothers Concrete C&R Painting CECOS Chin Diesel Complete Highway Duratek Ebsary ECM El Champion Paint Epperson Cranes, Inc. Gene's Striping Guaranteed Fence HBC Engineering</p>	<p>Construction Continued JE Hill Johnson Davis Kallias Contractors Kissinger Campo & Associates Manaty Maytin Engineering Nodarse and Associates Nova Engineering and Environmental Performance Turf Pressure Cleaning Resources Tech Shoreline Foundation Signal Group Sorrel Development South Florida Pile Speedy Cutting T&R Painting Tate Transport Test Lab Transcore US Grounds Weekly Asphalt Wingerter Laboratory</p>
---	---	---

Currently over 100 Firms employing over 1170 staff

 **Opportunities** 

<p><u>Contractor & Suppliers</u></p> <ul style="list-style-type: none">You must pre-register to receive bid packages<ul style="list-style-type: none">Download pre-registration form and submitContact companies under contract for sub-contracting opportunities <p>www.i595express.com</p>	<p><u>Individual Employment</u></p> <ul style="list-style-type: none">All jobs will be posted with WorkForce OneContact companies under contract for employment opportunities
--	--

 **Contact Information** 

I-595 Express Project Office
10368 State Road 84
Davie, Florida 33324

www.i595express.com
www.I-595.com

THANK YOU!

